

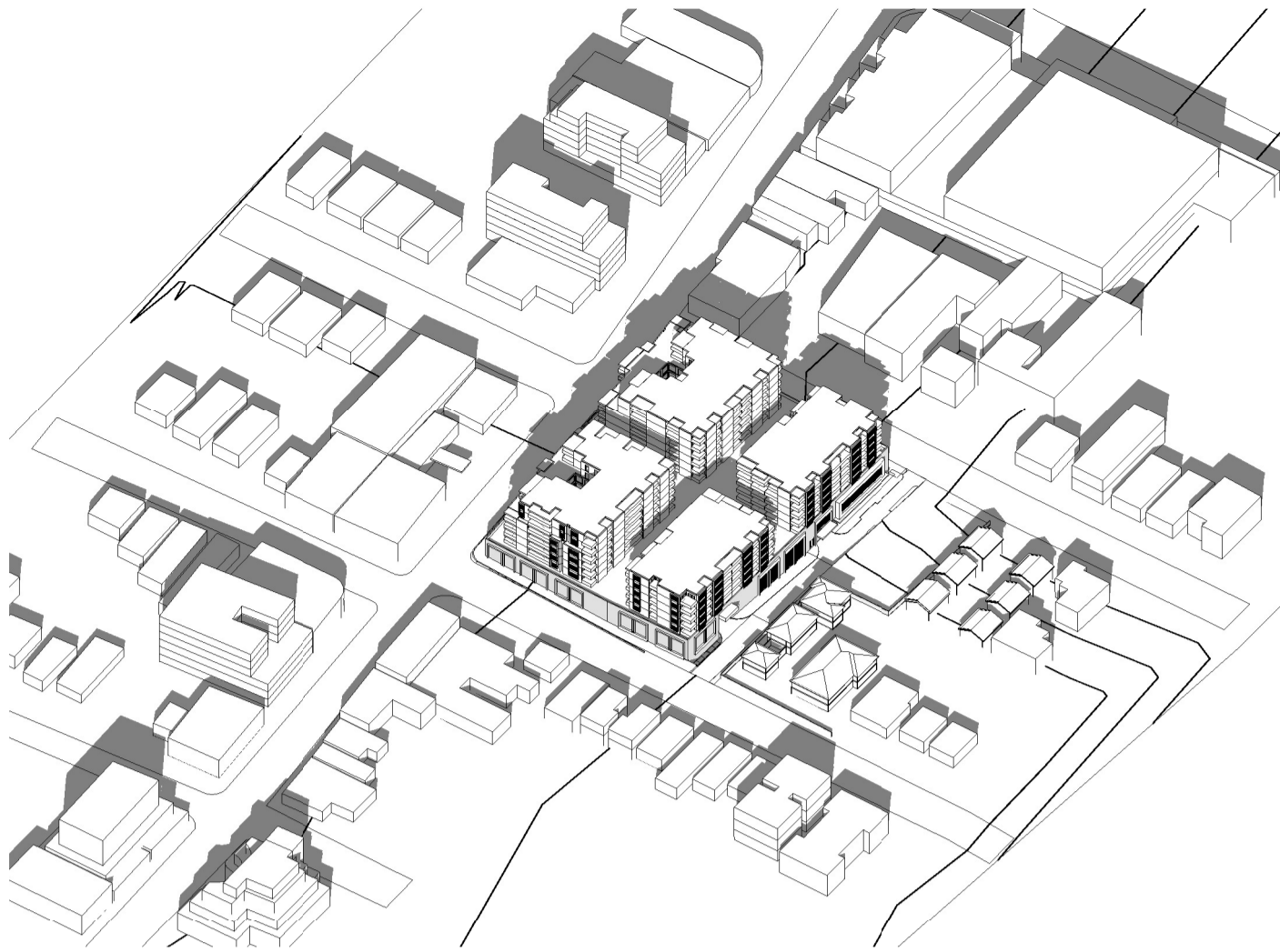

1 Current Broad Context - Winter 9am

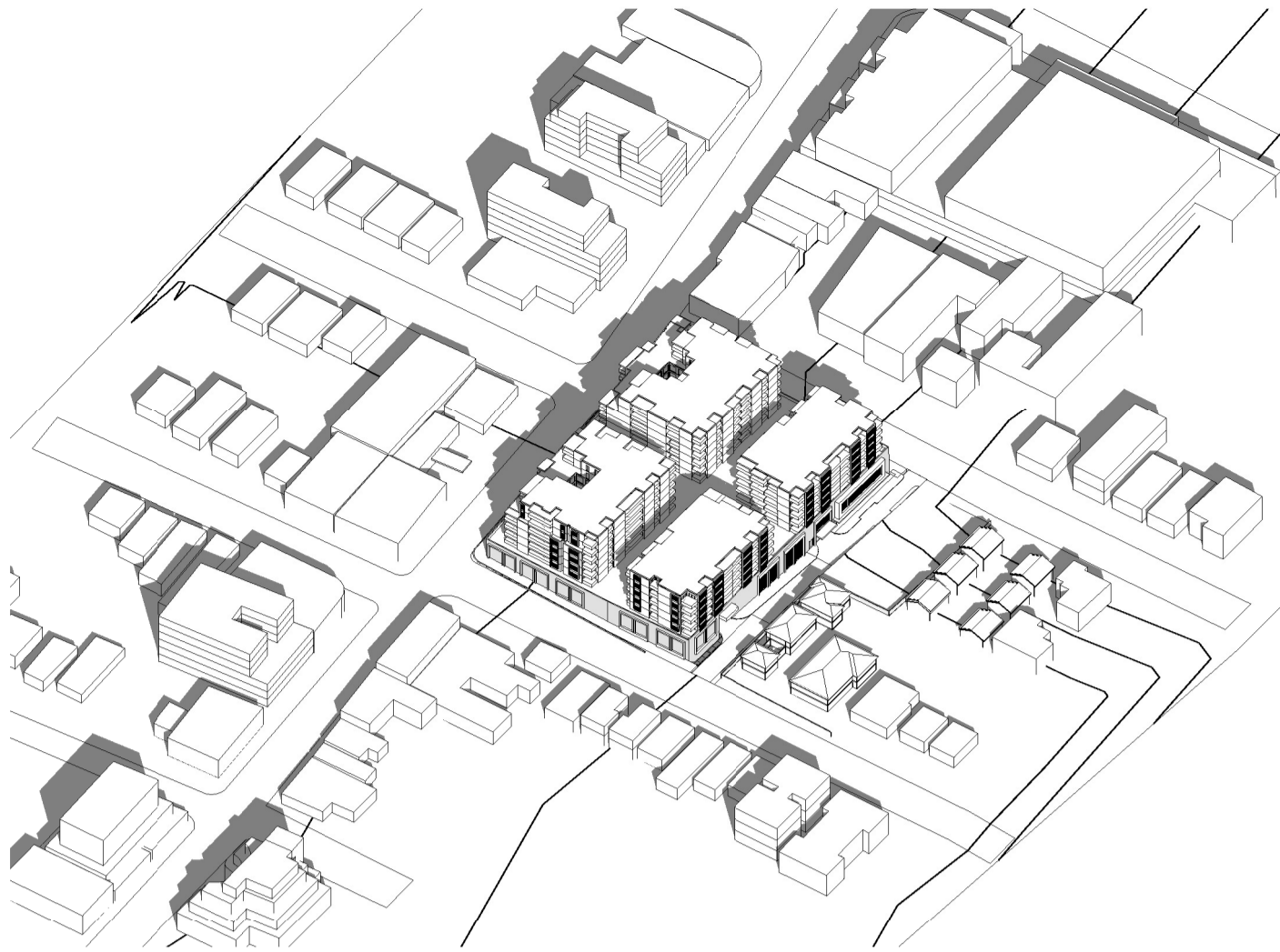

2 Current Broad Context - Winter 10am



3 Current Broad Context - Winter 11am

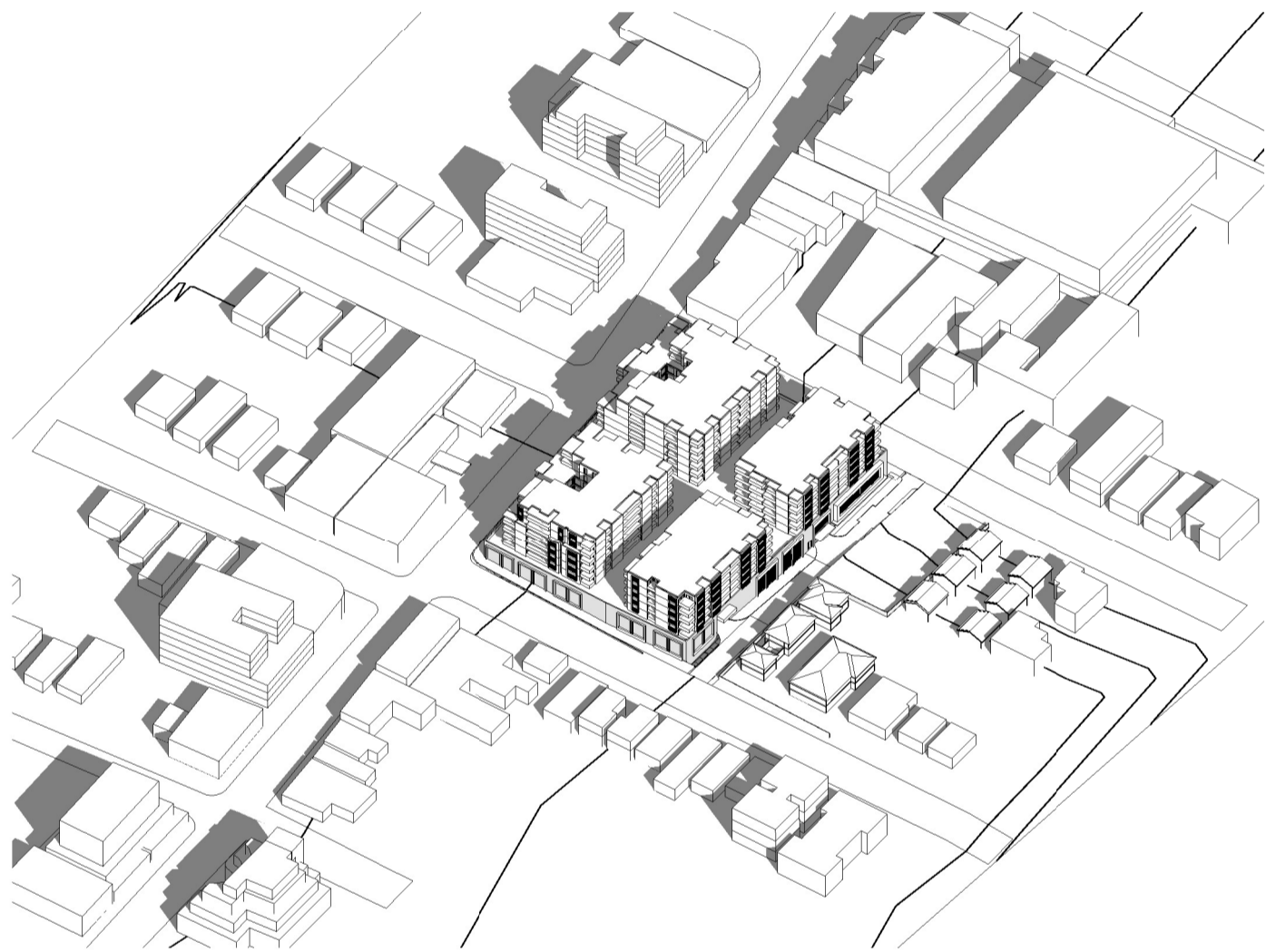

4 Current Broad Context - Winter 12pm

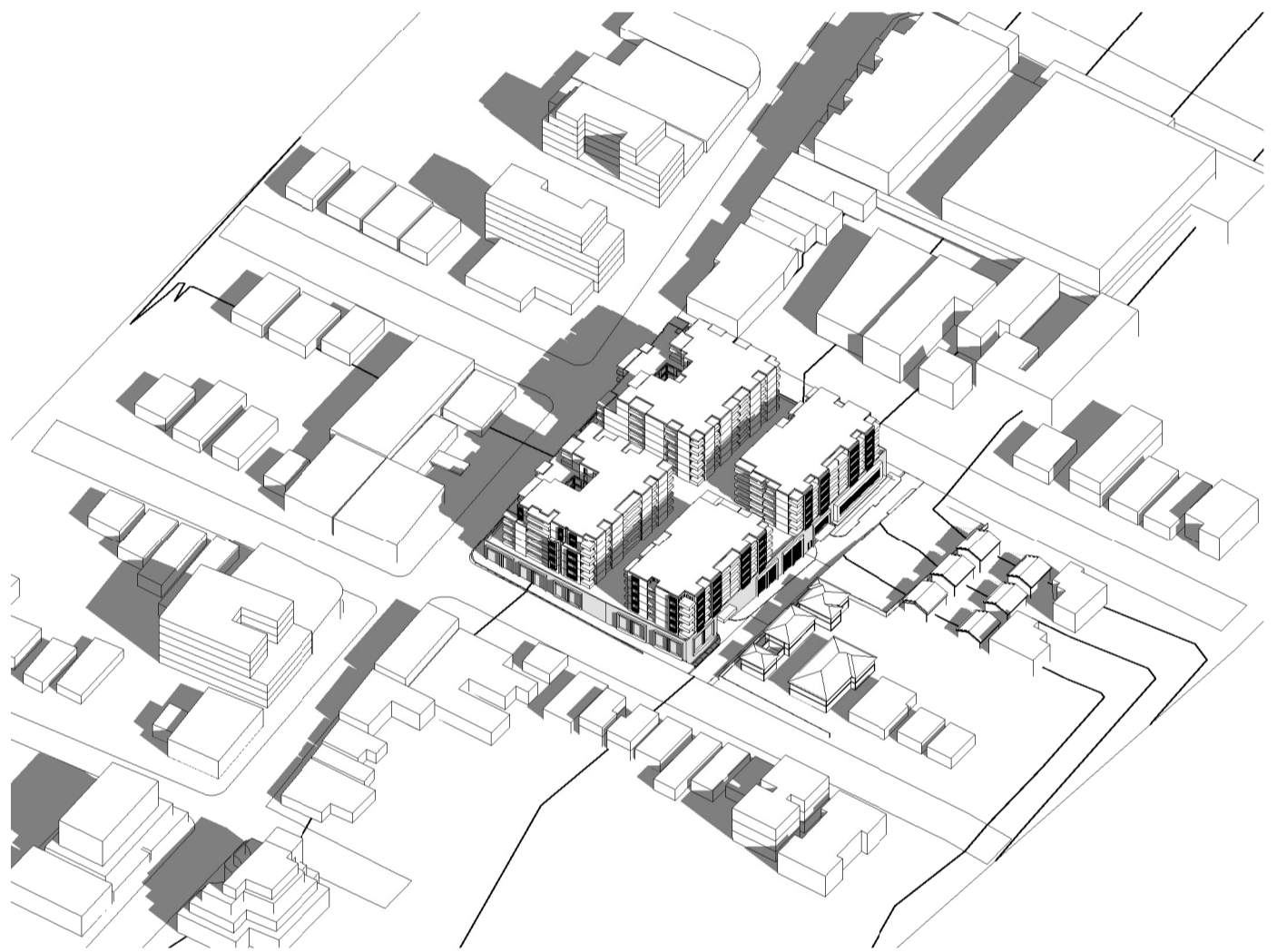

5 Current Broad Context - Winter 1pm

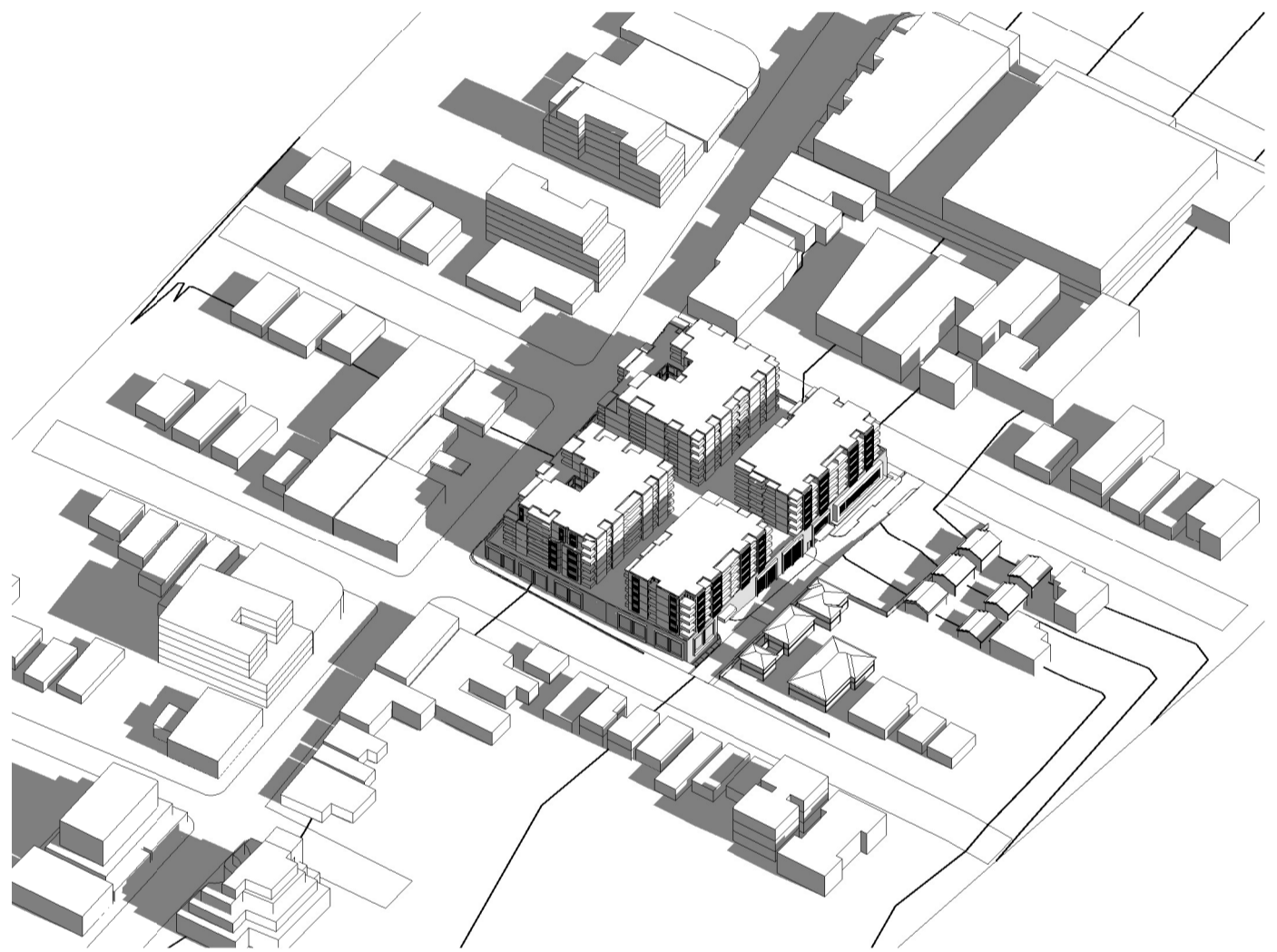

6 Current Broad Context - Winter 2pm

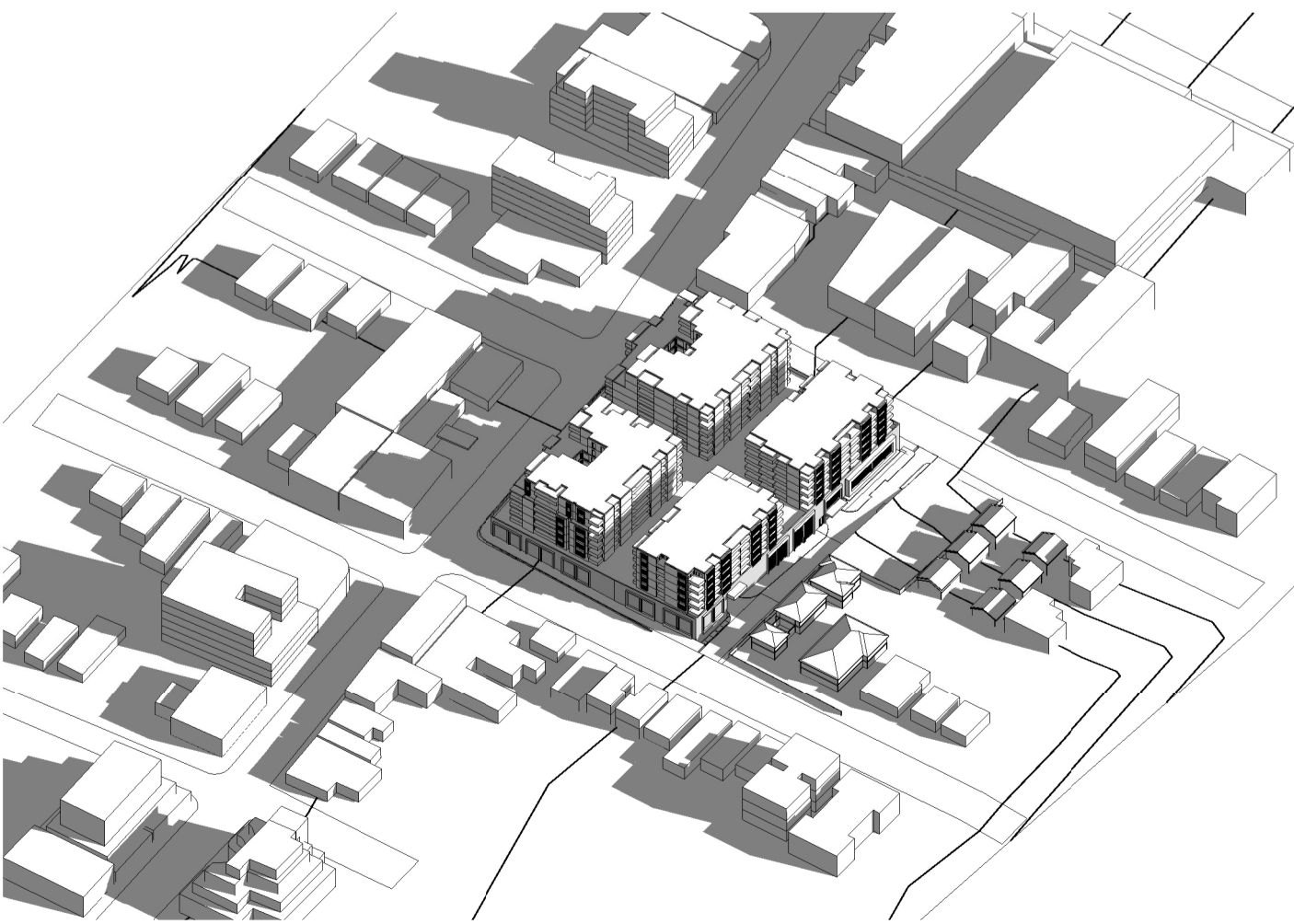

7 Current Broad Context - Winter 3pm



8 Current Broad Context - Winter 4pm



9 Current Broad Context - Winter 5pm

COPYRIGHT APPLIES TO THIS DOCUMENT AND DESIGN. IT IS THE PROPERTY OF JAKAAN ARCHITECTS - REPRODUCTION OF ANY KIND IS NOT PERMITTED WITHOUT OUR CONSENT.

CONTRACTORS TO VERIFY ALL DIMENSIONS AND SETOUTS ON SITE BEFORE COMMENCING WORK. SHOULD ANY DISCREPANCIES BE FOUND, PLEASE NOTIFY THE AUTHOR IMMEDIATELY SO THAT INSTRUCTION MAY BE ISSUED.

FIGURED DIMENSIONS ARE TO BE USED. DO NOT SCALE FROM THIS DRAWING. TO BE READ IN CONJUNCTION WITH ENGINEER'S DOCUMENTS.

THE NOMINATED RESPONSIBLE ARCHITECT IS GEOFF FERRIS-SMITH  
REGISTRATION 8234, AIN 48 714 361 634

REVISION SCHEDULE		
ISSUE #	DATE	DESCRIPTION
A	December 2022	For Submission
B	February 2023	Updated For Submission

jakaan  
ARCHITECTS

ACKNOWLEDGEMENT OF COUNTRY  
JAKAAN ARCHITECTS ACKNOWLEDGES THE TRADITIONAL CUSTODIANS OF THIS LAND AND PAYS RESPECT TO ELDER PAST, PRESENT AND FUTURE. WE RECOGNISE THE UNIQUE CULTURE AND TRADITIONS OF ABORIGINAL AND TORRES STRAIT ISLANDERS LAND ON WHICH THE WORK WAS PRODUCED AND ON WHICH THE PROPOSED DEVELOPMENT WILL BE BUILT.

40 Murphy Street, BLAXLAND NSW 2774  
info@jakaan.com.au | 0420 249 720

PROJECT TITLE  
**Mixed Use Affordable and Market Housing**  
ADDRESS  
**677-681 Canterbury Rd, Belmore**

DRAWING TITLE  
**Solar Modelling - Current Broad Context - Winter**

SCALE  
**@ A1**

DRAWING NUMBER  
**JA2270 - SCC - 400**

ISSUE  
**B** DATE  
**13/02/2023 11:06:07 AM**

SCC



1 Solar Modelling - Current Context - Winter 9am



2 Solar Modelling - Current Context - Winter 10am



3 Solar Modelling - Current Context - Winter 11am

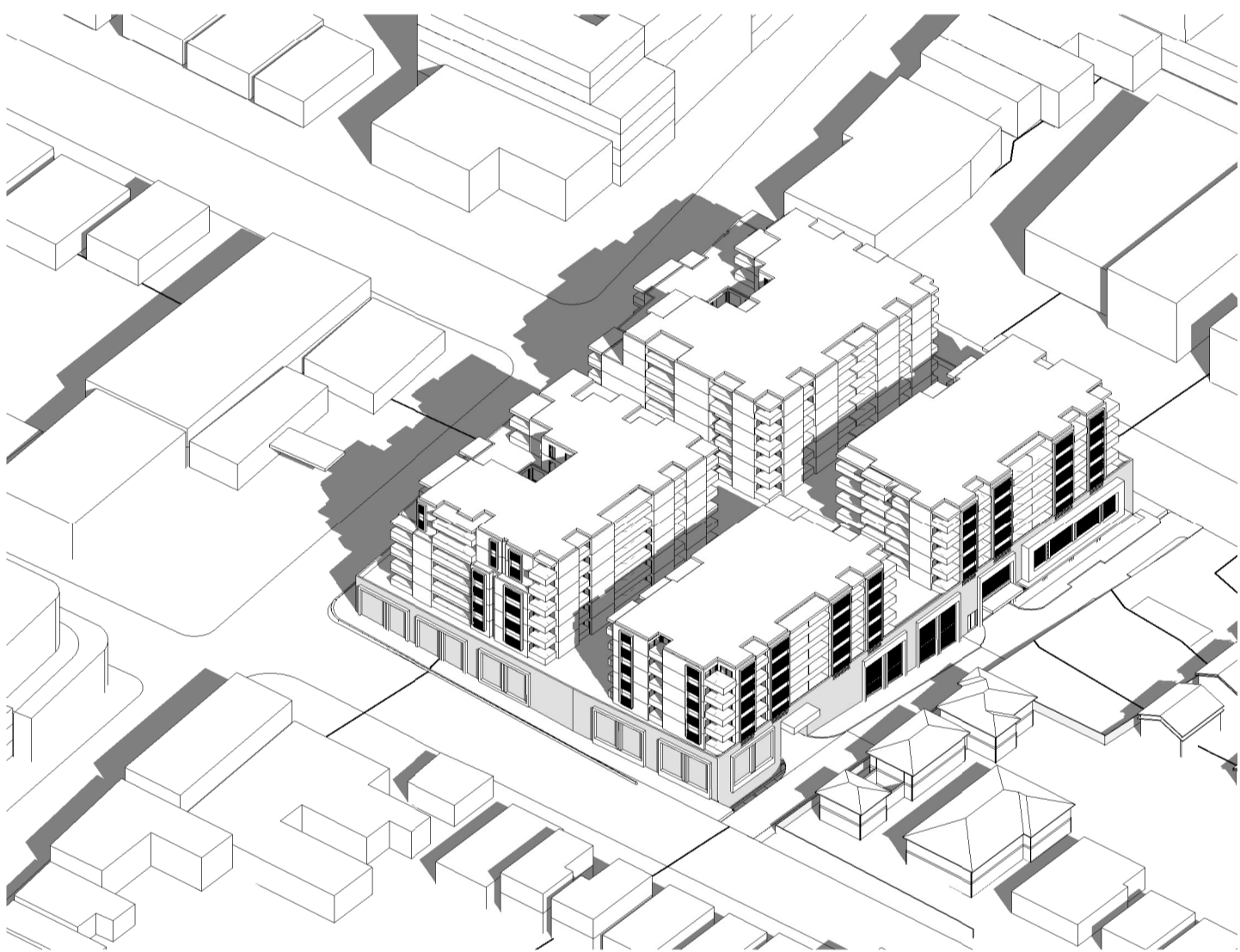

4 Solar Modelling - Current Context - Winter 12pm

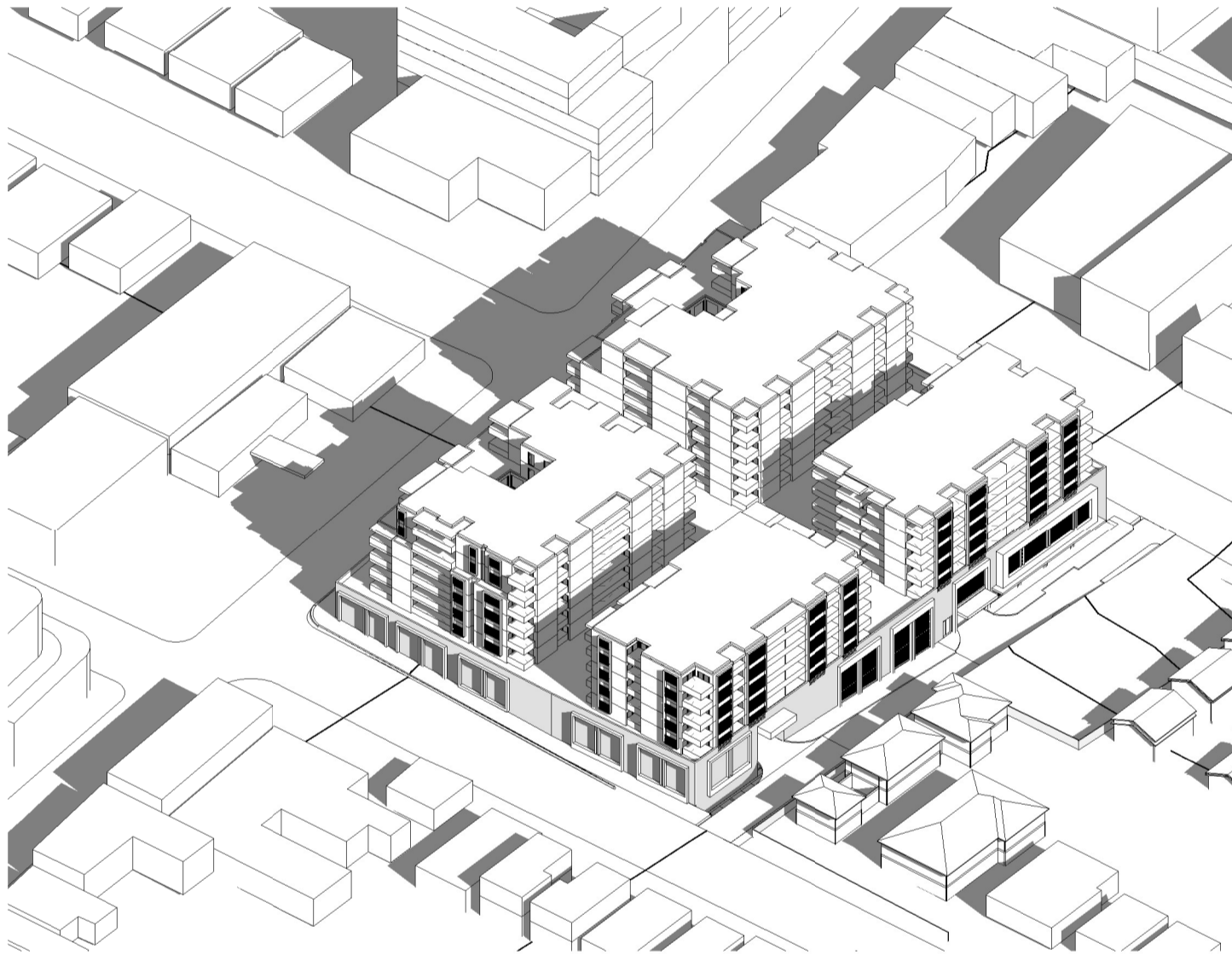

5 Solar Modelling - Current Context - Winter 1pm

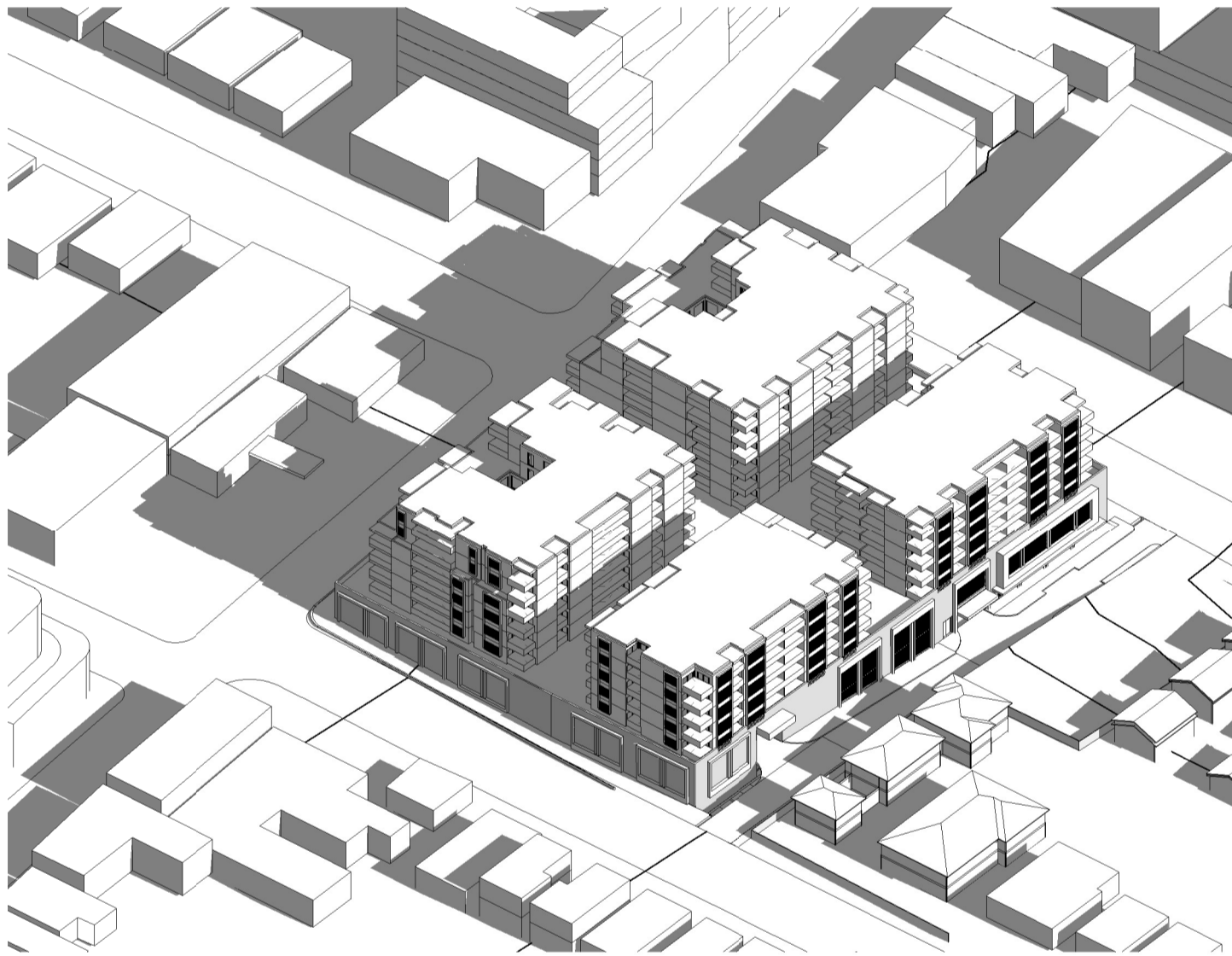

6 Solar Modelling - Current Context - Winter 2pm



7 Solar Modelling - Current Context - Winter 3pm



8 Solar Modelling - Current Context - Winter 4pm



9 Solar Modelling - Current Context - Winter 5pm

COPYRIGHT APPLIES TO THIS DOCUMENT AND DESIGN. IT IS THE PROPERTY OF JAKAAN ARCHITECTS - REPRODUCTION OF ANY KIND IS NOT PERMITTED WITHOUT OUR CONSENT.

CONTRACTORS TO VERIFY ALL DIMENSIONS AND SETOUTS ON SITE BEFORE COMMENCING WORK. SHOULD ANY DISCREPANCIES BE FOUND, PLEASE NOTIFY THE AUTHOR IMMEDIATELY SO THAT INSTRUCTION MAY BE ISSUED.

FIGURED DIMENSIONS ARE TO BE USED. DO NOT SCALE FROM THIS DRAWING. TO BE READ IN CONJUNCTION WITH ENGINEER'S DOCUMENTS.

THE NOMINATED RESPONSIBLE ARCHITECT IS GEOFF FERRIS-SMITH  
REGISTRATION: BSA, ABN 48 714 381 634

REVISION SCHEDULE		
ISSUE #	DATE	DESCRIPTION
A	December 2022	For Submission
B	February 2023	Updated For Submission

jakaan  
ARCHITECTS

ACKNOWLEDGEMENT OF COUNTRY  
JAKAAN ARCHITECTS ACKNOWLEDGES THE TRADITIONAL CUSTODIANS OF THIS LAND AND PAYS RESPECT TO ELDER, PAST, PRESENT AND FUTURE. WE RECOGNISE THE UNIQUE CULTURE AND TRADITIONS OF ABORIGINAL AND TORRES STRAIT ISLANDERS LAND ON WHICH THIS WORK WAS PRODUCED AND ON WHICH THE PROPOSED DEVELOPMENT WILL BE BUILT.

40 Murphy Street, BLAXLAND NSW 2774  
info@jakaan.com.au | 0420 249 720

PROJECT TITLE  
**Mixed Use Affordable and Market Housing**  
PACIFIC PLANNING PTY LTD

ADDRESS  
**677-681 Canterbury Rd, Belmore**

DRAWING TITLE  
**Solar Modelling - Current Context - Winter**

SCALE  
**@ A1**  
DRAWING NUMBER  
**JA2270 - SCC - 401**  
ISSUE  
**B**  
DATE  
**13/02/2023 11:06:28 AM**

SCC



1 Solar Modelling - Future Context - Winter 9am

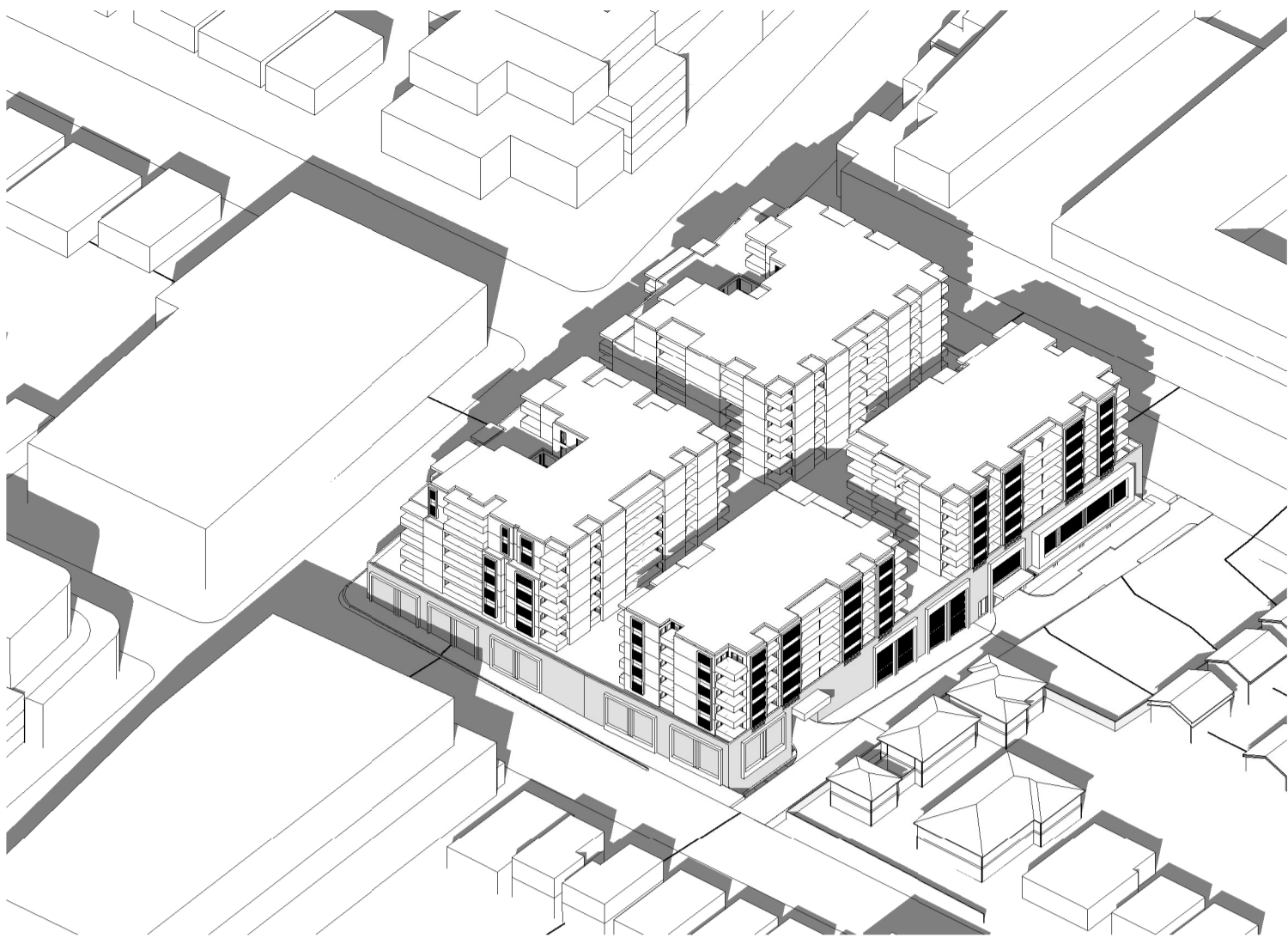

2 Solar Modelling - Future Context - Winter 10am

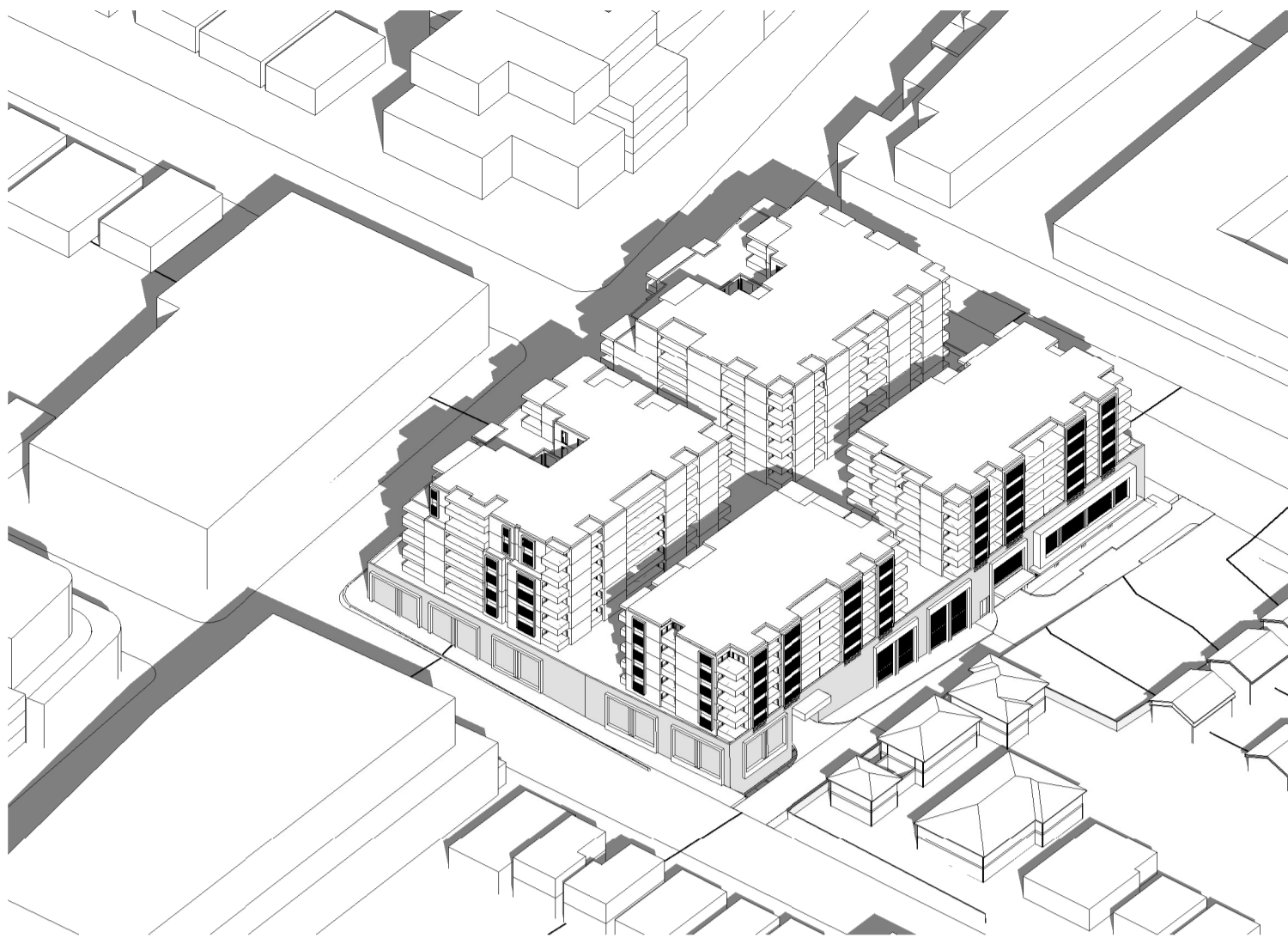

3 Solar Modelling - Future Context - Winter 11am



4 Solar Modelling - Future Context - Winter 12pm



5 Solar Modelling - Future Context - Winter 1pm



6 Solar Modelling - Future Context - Winter 2pm



7 Solar Modelling - Future Context - Winter 3pm



8 Solar Modelling - Future Context - Winter 4pm



9 Solar Modelling - Future Context - Winter 5pm

COPYRIGHT APPLIES TO THIS DOCUMENT AND DESIGN. IT IS THE PROPERTY OF JAKAAN ARCHITECTS - REPRODUCTION OF ANY KIND IS NOT PERMITTED WITHOUT OUR CONSENT.

CONTRACTORS TO VERIFY ALL DIMENSIONS AND SETOUTS ON SITE BEFORE COMMENCING WORK. SHOULD ANY DISCREPANCIES BE FOUND, PLEASE NOTIFY THE AUTHOR IMMEDIATELY SO THAT INSTRUCTION MAY BE ISSUED.

FIGURED DIMENSIONS ARE TO BE USED. DO NOT SCALE FROM THIS DRAWING. TO BE READ IN CONJUNCTION WITH ENGINEER'S DOCUMENTS.

THE NOMINATED RESPONSIBLE ARCHITECT IS GEOFF FERRIS-SMITH REGISTRATION ESSA ABR 48 714 361 634

REVISION SCHEDULE		
ISSUE #	DATE	DESCRIPTION
A	December 2022	For Submission
B	February 2023	Updated For Submission

jakaan  
ARCHITECTS

ACKNOWLEDGEMENT OF COUNTRY

JAKAAN ARCHITECTS ACKNOWLEDGES THE TRADITIONAL CUSTOMERS OF THIS LAND AND PAYS RESPECT TO ELDER PAST, PRESENT AND FUTURE. WE RECOGNISE THE UNIQUE CULTURE AND TRADITIONS OF ABORIGINAL AND TORRES STRAIT ISLANDERS LAND ON WHICH THE WORK WAS PRODUCED AND ON WHICH THE PROPOSED DEVELOPMENT WILL BE BUILT.

40 Murphy Street, BLAXLAND NSW 2774  
info@jakaan.com.au | 0420 249 720

PROJECT TITLE

**Mixed Use Affordable and  
Market Housing**  
Pacifi Planning Pty Ltd

ADDRESS

**677-681 Canterbury Rd, Belmore**

DRAWING TITLE

**Solar Modelling - Future Context  
- Winter**

SCALE

@ A1

DRAWING NUMBER

**JA2270 - SCC - 402**

ISSUE

**B**

DATE

**13/02/2023  
11:06:49 AM**

**SCC**